GENESIS
GENESIS GV80
GV80

GENESIS GV80

A BOLD AND PROGRESSIVE LUXURY SUV FROM THE GENESIS BRAND

GENESIS GV80 inherits the brand's design identity of perfect balance and fluidity, enhancing values such as luxury, refined performance, sophisticated comfort and safety to deliver the prestige and confidence of a true luxury brand.

GENESIS GV80, embodying the innovative design and future direction of the GENESIS brand, sets the standard for premium SUVs with its dynamic elegance, progressive philosophy, and vision.

Uyuni White (Gasoline 2.5 Turbo/AWD/22-inch Dark Gray Matte Wheels/Panoramic Sunroof)

MLA (Micro Lens Array) Headlamps

22-inch Dark Gray Matte Wheels

*Specifications may vary. Please contact GENESIS authorized dealer for further information.

THE SUBSTANCE OF STYLE

The GV80's boldly updated exterior combines robust elegance with dynamic athleticism. Behind the wheel of the GV80, every journey is crafted to inspire.

Smoky Green/Earth Brown Two-tone with Linen Weaving Interior

Integrated Controller/Shift-By-Wire (SBW) Electronic Shift Dial

Touch-type Climate Control Panel

PERFORMANCE

Based on differentiated comfort, it delivers a balanced driving performance and powerful engine performance, conveying the image of a dynamic and elegant premium SUV, and providing the driver with driving pleasure.

Gasoline 2.5 Turbo

304
Max. Output (PS/5,800rpm)

422
Max. Torque (Nm/1,650~4,000rpm)

Preview Electronic Control Suspension

AWD System

Auto Terrain Mode

Active Road Noise Control

CONVENIENCE

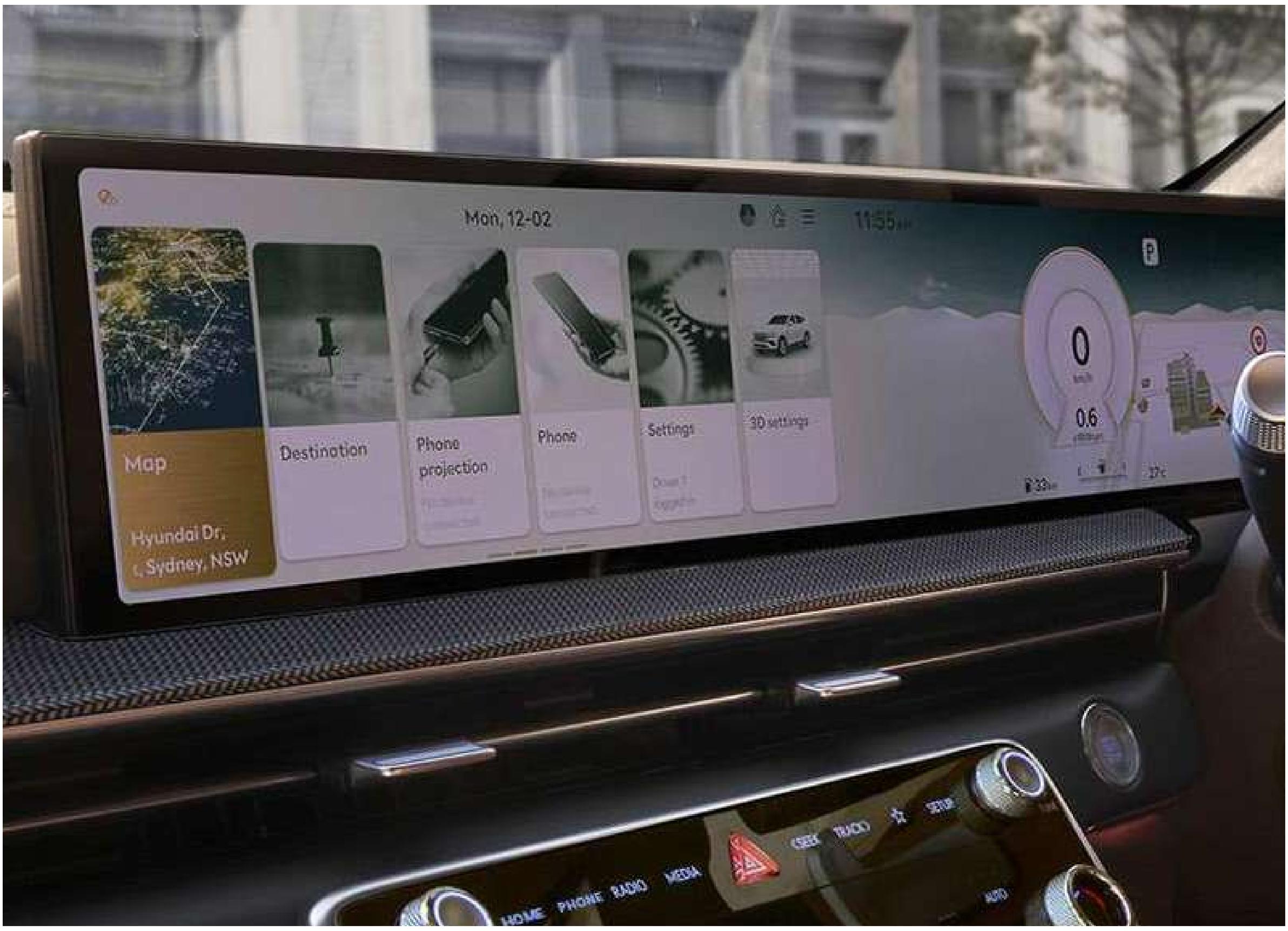

GENESIS Infotainment System

Digital Center Mirror

Fingerprint Authentication System

Independently Controlled Full Auto
Air Conditioner

Direct Grip Sensing System

*Specifications may vary. Please contact GENESIS authorized dealer for further information.

Bang & Olufsen Sound System (18 Speakers)

1st-row Ergo Motion Seats

Front Console Armrest Heating

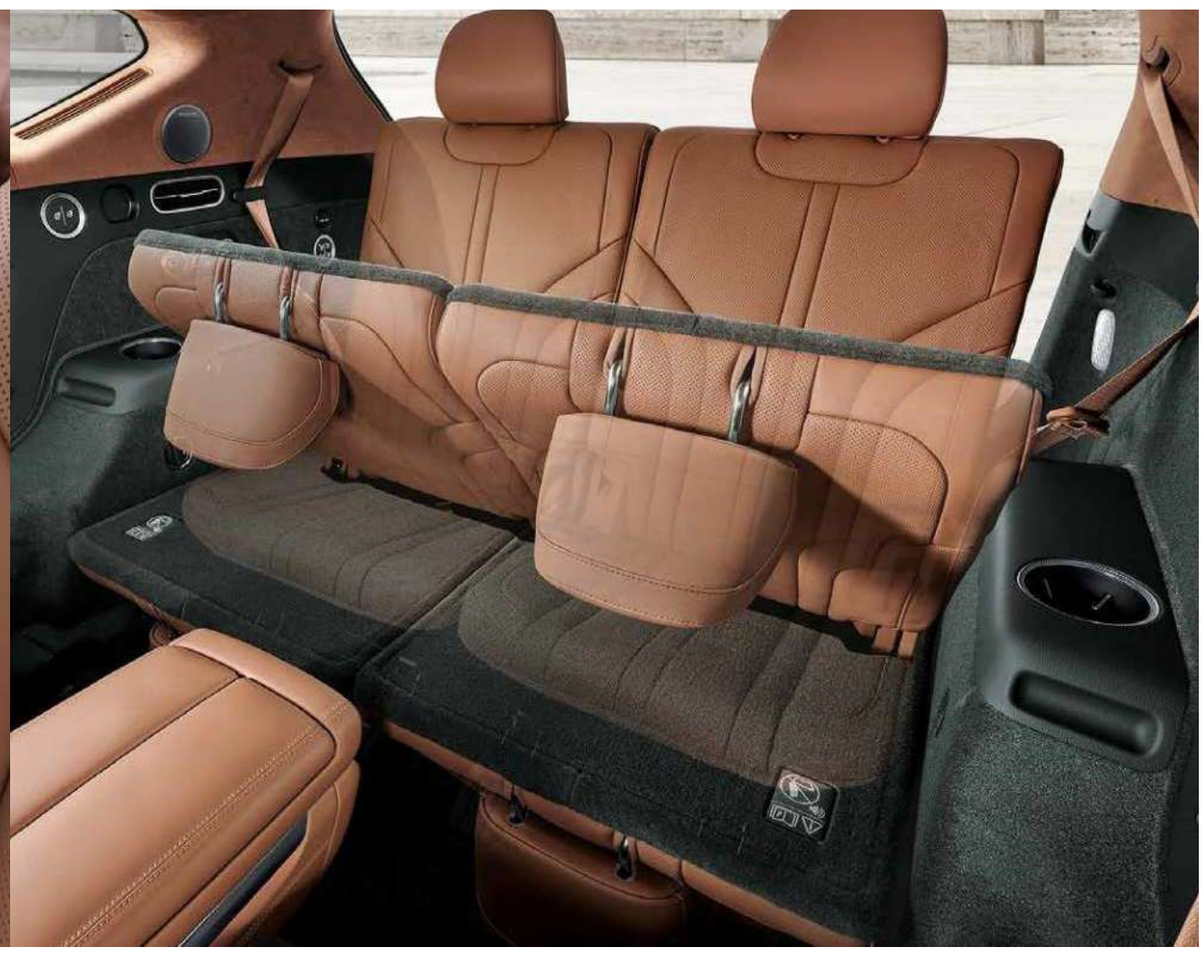

3rd-row Electric Folding Seats

Rear Seat Smart Entertainment System

SAFETY

The Advanced Driver Assistance System autonomously analyses driving conditions and detects hazardous situations to assist the driver in preventing collisions before they happen. Additionally, it assists with the driver's acceleration, brake pedal, and steering wheel operations to enable stress-free driving under a wide range of road conditions.

Forward Collision-avoidance Assist 2 (FCA)

Blind-spot Collision-avoidance Assist (BCA)

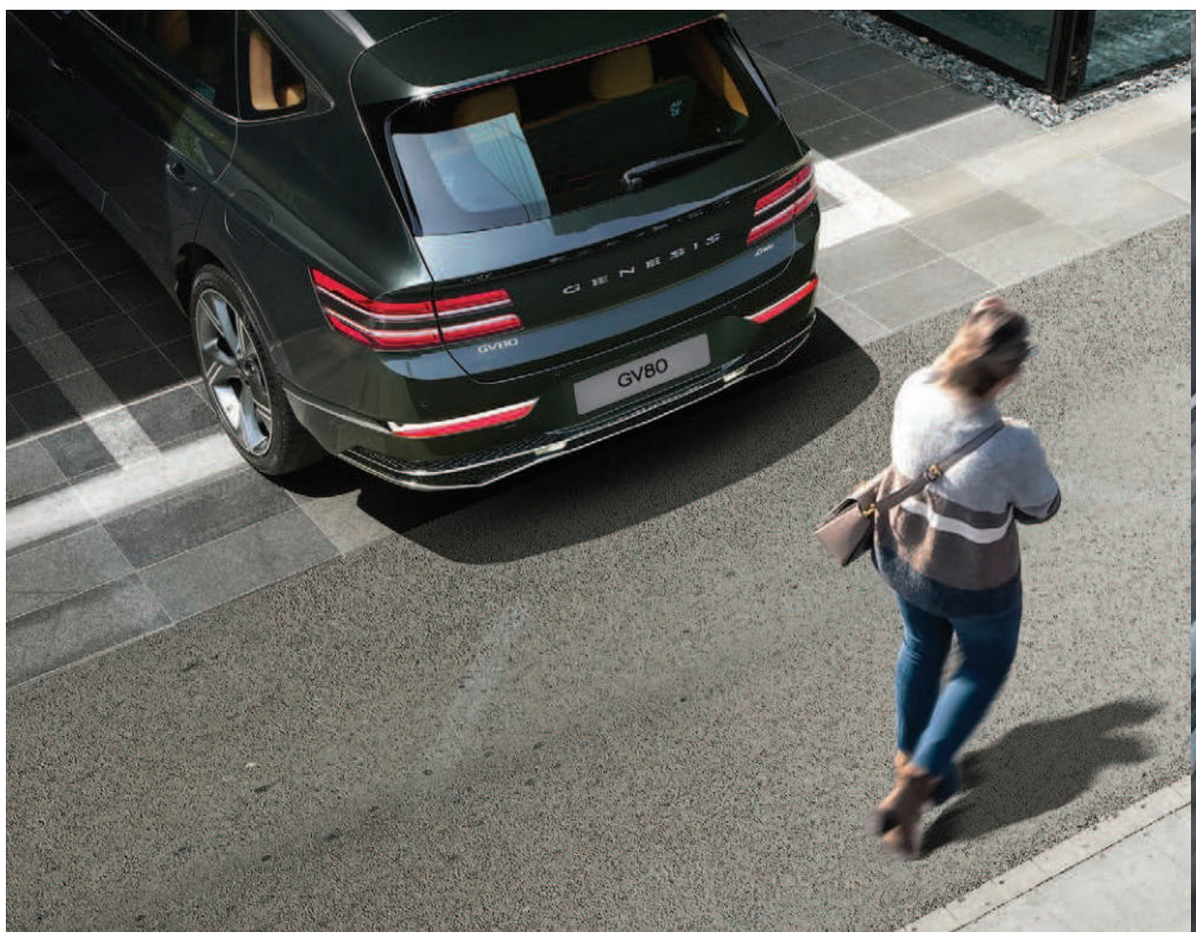

Reverse Parking Collision-avoidance Assist (PCA-R)

Lane Keeping Assist (LKA)

Rear Cross-traffic Collision-avoidance Assist (RCCA)

Surround View Monitor (SVM)

*Safety features are for the driver's convenience only and are designed to assist the driver in operating the vehicle, drivers must always stay alert when driving.
*Some features may not function smoothly under certain environmental/driving/operating conditions. Please refer to the driver's manual for details.

WHEELS & FEATURES

22-inch Dark Gray Matte Wheels

Console Armrest Storage Compartment UV-C Sterilization

10 Airbags System

Walk-in Switch on the Front Passenger Seat

Touch-type Outside Door Handles

Dynamic Welcome Lights

Ghost Door Closing

EXTERIOR COLORS

GLOSSY

Uyuni White

Vik Black

Savile Silver

Makalu Gray

Storr Green

Mauna Red

Capri Blue

MATTE

Matterhorn White

Makalu Gray

Storr Green

INTERIOR COLORS

Obsidian Black Monotone

Slate Grey / Bordeaux Brown Two-tone

Smoky Green / Vanilla Beige Two-tone

Smoky Green / Earth Brown Two-tone

Ultra Marine Blue / Glacier White Two-tone

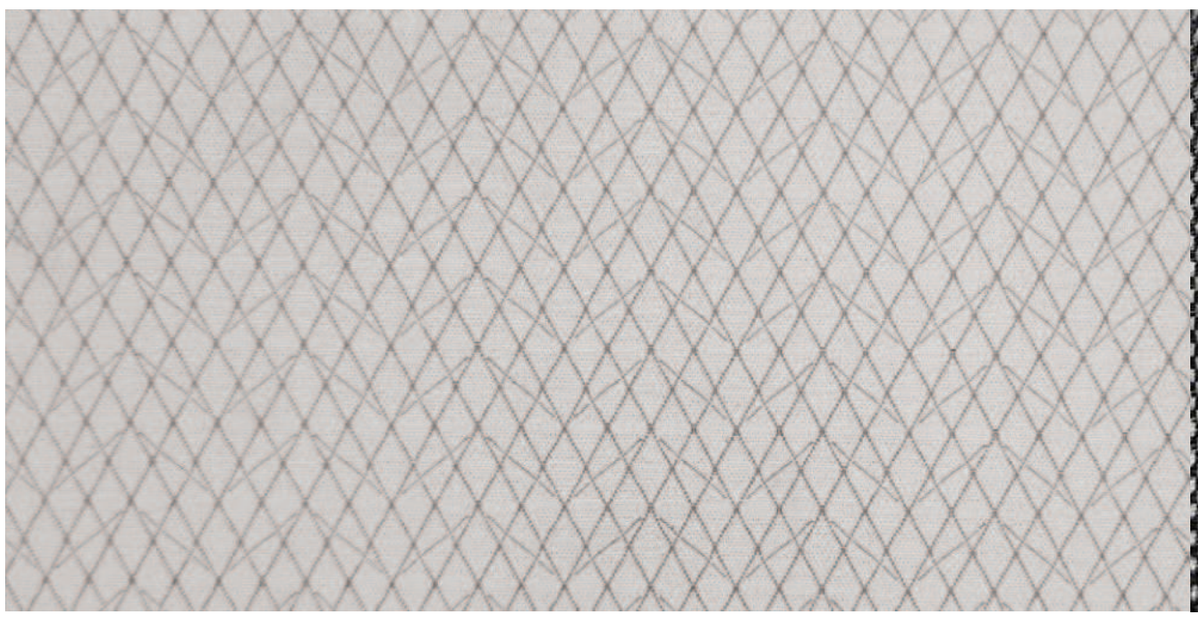

Basalt Weaving

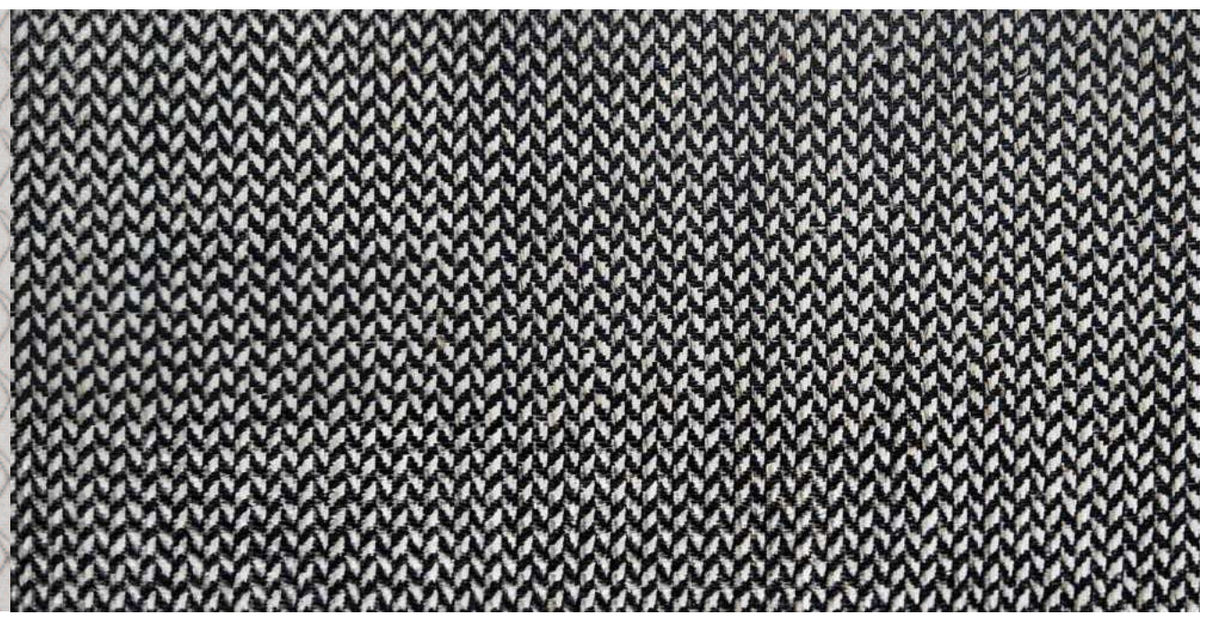

Linen Weaving

Olive Ash Real Wood

Newspaper Real Wood

GENESIS PREMIUM CAR CARE

There is no stress for car management. Our accumulated know-hows and infrastructure will ensure every driver to have a safe driving experience.

- 5 Years Complimentary Scheduled Service
- 5 Years Unlimited Km Manufacturer Warranty
- 5 Years Roadside Assistance Service

MAIN FEATURES

GENESIS GV80

	Main Standard Features
Powertrain/ Performance	Gasoline 2.5 Turbo engine, 8-speed Automatic Transmission, All Wheel Drive (AWD) with electronically controlled Limited Slip Differential (e-LSD) and Terrain Mode, Preview-ECS (Electronic Control Suspension), Drive Mode Control System, Active Sound Design, Front monoblock 4-piston brake calipers
Appearance	MLA (Micro Lens Array) LED Headlamps, Dynamic Welcome Lights (front), Full LED rear combination lamps, 265/40R22 tires & 22-inch Dark Grey Matte alloy wheels, Electrochromic outside rear view mirrors with heating function and puddle lamps (with logo), Double-glazed soundproof glass (windshield, all side windows), Solar glass (windshield with solar band, all side windows, rear), Panoramic sunroof, Outside door handles with chrome accent, illumination and touch sensors, Roof side rails (silver), Hidden exhaust tips
Interior	27-inch Integrated (cluster and infotainment) OLED display, Rotary Dial Shift-By-Wire (SBW), Genesis integrated controller, Paddle shifters, Frameless electrochromic inside rear view mirror + Digital Center Mirror, Head-up Display (HUD), Prime Nappa Leather interior with open-pore Real Wood trim, Luxury suede (headlining, pillar trim), Artificial leather on crash pad, upper/lower door trim and center console knee pad quilting, *Two-tone leather steering wheel, Touch-type climate control panel, LED ambient mood lighting, LED interior lamps, metal door scuff plates with Genesis lettering
Safety	10 Airbags system (advanced airbags for front seats, Driver's knee airbag, Center side airbag for the front seats, Front and rear side airbags, and rollover-resistant curtain airbags), ABS + ESC + Downhill Brake Control (DBC) + Hill-start Assist Control (HAC), Emergency Stop Signal (ESS), Steering wheel with grip sensor and haptic feedback, Rear Occupant Alert (without sensors), Manual Speed Limit Assist (MSLA), Forward Collision-avoidance Assist 2 (FCA), High Beam Assist (HBA), Driver Attention Warning (DAW) with Forward Attention Warning Camera, Lane Keeping Assist (LKA), Blind-spot View Monitor (BVM), Blind-spot Collision-avoidance Assist (BCA-Rear), Rear Cross-traffic Collision-avoidance Assist (RCCA), Rear Parking Collision-avoidance Assist (PCA-R), Rear Guide Lamp, Safety Exit Assist (SEA), Tire Pressure Monitoring System (TPMS)
Convenience	Ghost door closing, Electronic power child lock, Rain sensor, Power-adjustable tilt & telescopic steering wheel, Fingerprint authentication system, USB-C charging ports x3, Power outlets x2, wireless smartphone charging pads for the front and 2nd-row seats, 4-zone auto climate control (independent temperature control for the driver and front passenger seats, rear LCD touch type climate control system for 2nd-row seats, button type climate control system for 3rd-row seats, auto defog system, auto dehumidify with smart ventilation and auto drying function), Mood curator, Built-in scent diffuser, Smart Cruise Control with Stop & Go (SCC w/ S&G), Lane Following Assist 2 (LFA), Surround View Monitor (with parking guide), Electronic Parking Brake (with auto hold) Power windows with auto up/down and pinch protection (all doors), Forward/Side/Reverse Parking Distance Warning (PDW-F/S/R), Rear seat power door curtains, Cargo security screen, Luggage mat, Smart power tailgate
Seat	Prime Nappa leather seats (quilted, piping applied), Power-adjustable driver and front passenger seats (with lumbar support, cushion extension, electrically controlled bolster and stretching mode), Front passenger seat walk-in switch, Integrated Memory System (IMS) for driver and front passenger seats, Ergo-Motion front seats with smart posture assist for driver, Ventilated & heated front seats, Front console armrest with UV-C light sterilizer (ultraviolet sterilization function applied to the armrest storage box), Power-adjustable 2nd-row captain seats with 1-touch Relax mode, wing-out headrests, ventilated & heated functions and fixed center console and storage compartment, Rear vanity mirrors on headliner, Walk-in switch to 3rd-row seats, Power folding 3rd-row seats with 50:50 split-fold
Infotainment	Genesis Infotainment System with Bang & Olufsen premium audio system, USB-C multimedia port x1, Rear Seat Smart Entertainment System 14.6-inch smart dual monitors, Active Noise Control-Road (ANC-R)

*Equipped only when selecting two-tone interior color.

LEARN MORE

CONTACT US